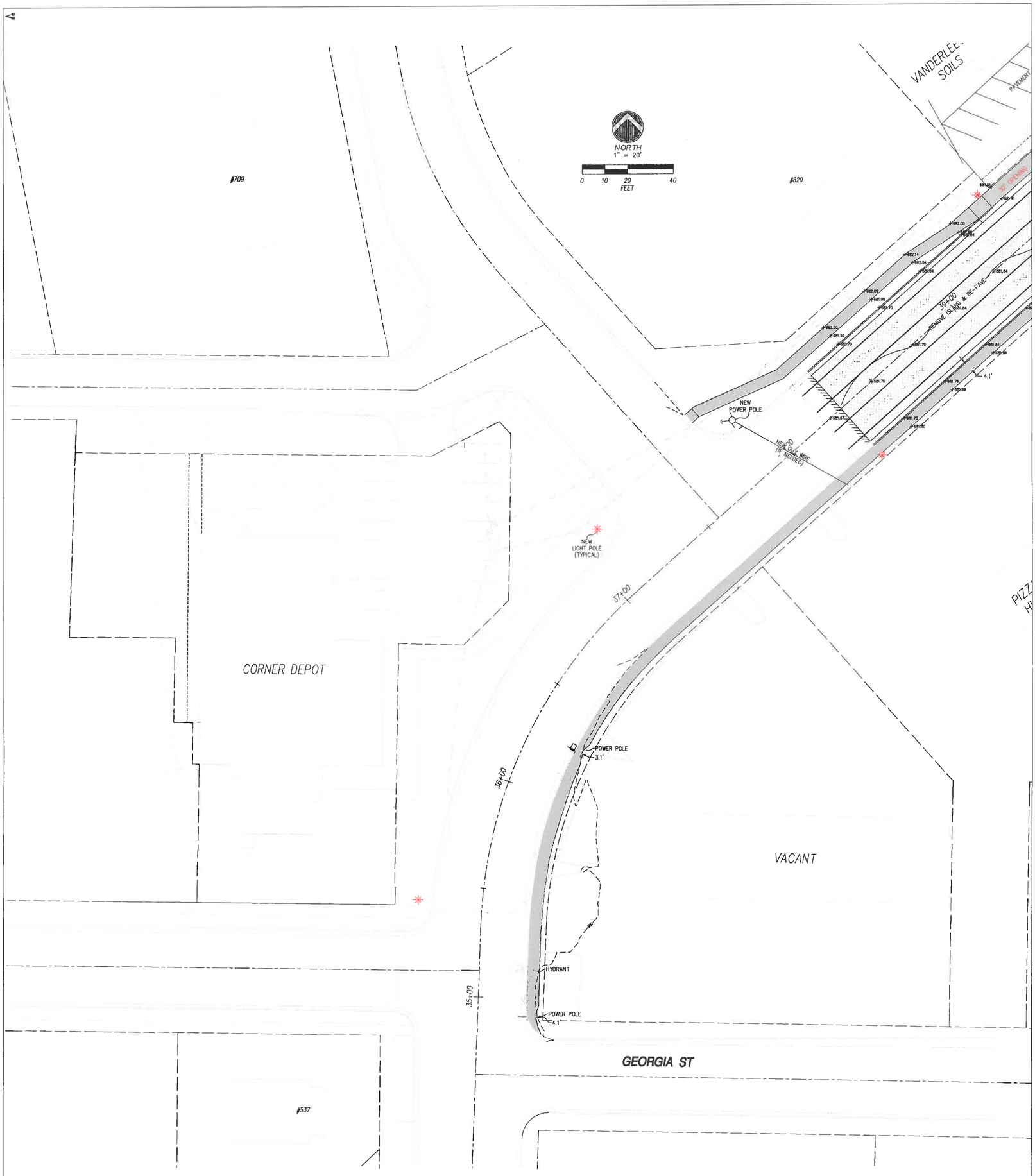

UNDERGROUND ELECTRICAL
OVERHEAD WIRE
STORM SEWER
GAS
SANITARY SEWER
WATER
UNDERGROUND TELECOMMUNICATION

GUY WIRE
POWER POLE
TELEPHONE PED
GATE VALVE
CURB STOP
HYDRANT
SANITARY MANHOLE
STORM INLET
STORM MANHOLE
ELECTRICAL MANHOLE
SIGNAL POLE

SP1	REUSE OF DOCUMENTS THIS DOCUMENT HAS BEEN DEVELOPED FOR A SPECIFIC APPLICATION AND NOT FOR GENERAL USE. THEREFORE IT MAY NOT BE USED WITHOUT THE WRITTEN APPROVAL OF BAUDHUIN INCORPORATED. UNAPPROVED USE IS THE SOLE RESPONSIBILITY OF THE UNAUTHORIZED USER.	GEORGIA ST. – EGG HARBOR RD. INTERSECTION SITE PLAN	**Egg Harbor Road**	Baudhuin Incorporated Site Engineering•Surveying• oil science	55 S. 3RD AVENUE P.O. BOX 105 STURGEON BAY, WI. 54235 PHONE: 920-743-8211 FAX: 920-743-8217	DATA: \MGM\LDWG\ PROJECT DIRECTORY: EGG HARBOR ROAD 22024 DRAWN BY: M.G.M.C. PLAN NAME: 024-DES DESIGNED BY: REVISED DATE: DATE: 3-9-15 SCALE: 1" = 20' JOB NUMBER: 22024

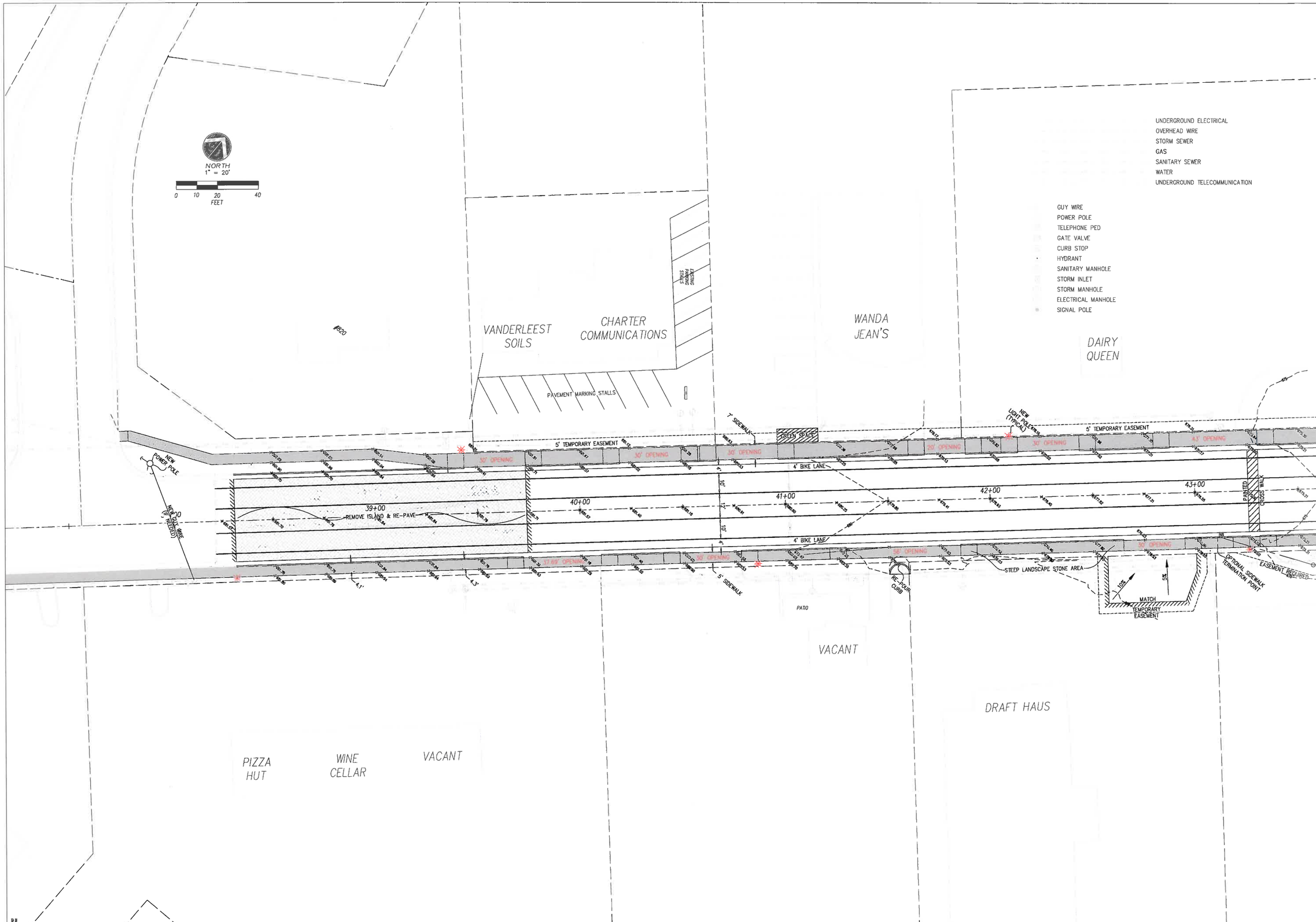

PATH: \MGM\LDWG\
PLAN NAME: 024-SES
REVISED DATE:
SCALE: 1" = 20'
PROJECT DESCRIPT: EGG HARBOR ROAD 22024
DRAWN BY: M.G.M.C.
DESIGNED BY:
DATE: 3-9-15
JOB NUMBER: 22024

55 S. 3RD AVENUE
P.O. BOX 105
STURGEON BAY, WI. 54235
PHONE: 920-743-8211
FAX: 920-743-8217

Baudhuin Incorporated
Site Engineering • Surveying • oil science

EGG HARBOR ROAD

SITE PLAN

REUSE OF DOCUMENTS
THIS DOCUMENT HAS BEEN DEVELOPED FOR A SPECIFIC APPLICATION AND NOT FOR GENERAL USE. THEREFORE IT MAY NOT BE USED WITHOUT THE WRITTEN APPROVAL OF BAUDHUIN INCORPORATED. UNAPPROVED USE IS THE SOLE RESPONSIBILITY OF THE UNAUTHORIZED USER.

SP2

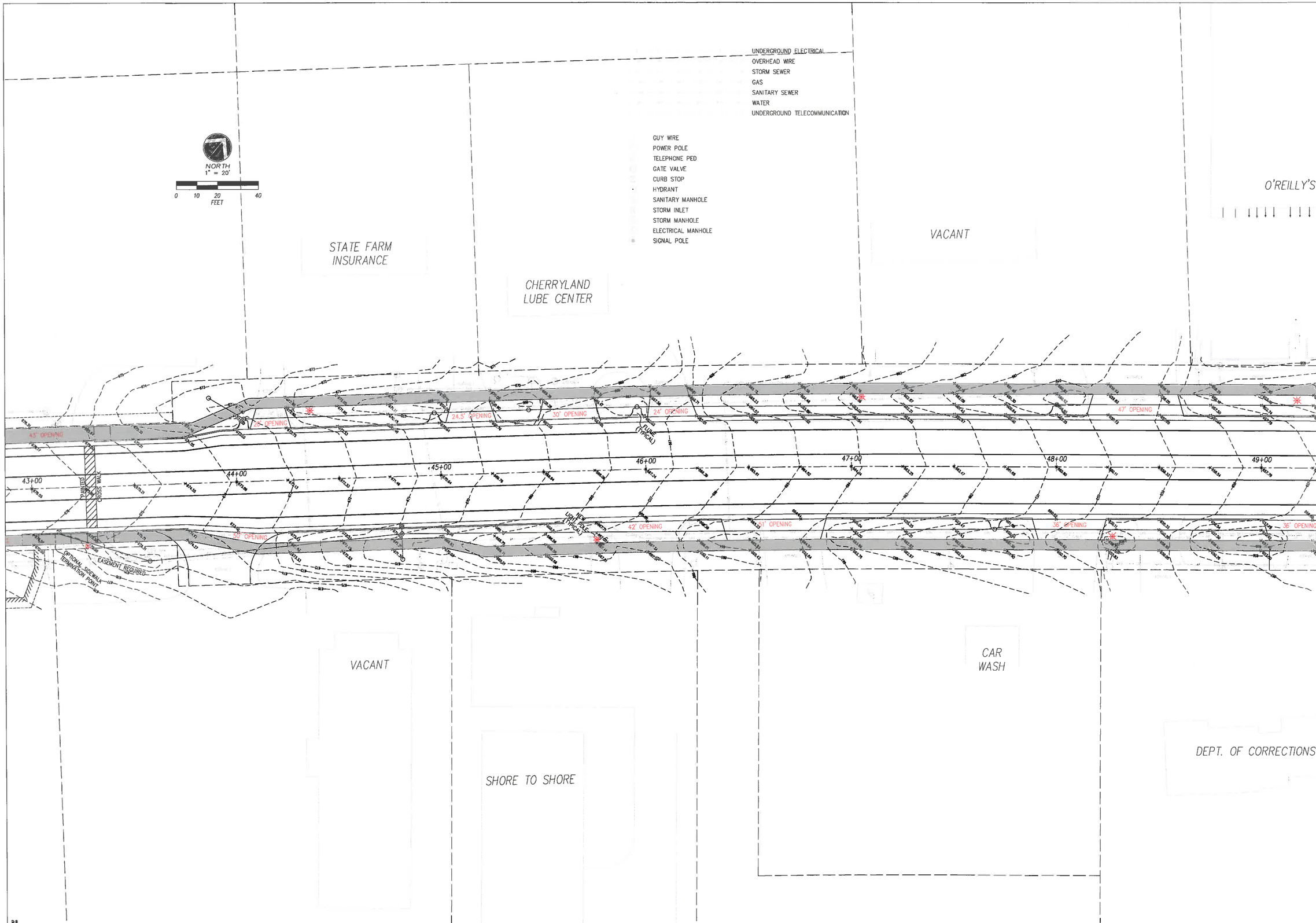

55 S. 3RD AVENUE
P.O. BOX 105
STURGEON BAY, WI.
54235
PHONE: 920-743-8211
FAX: 920-743-8217

Baudhuin Incorporated
Site Engineering • Surveying • oil science

PATH: \MGM\LDWG\
PLAN NAME: 024-DES
PROJECT DIRECTORY: EGG HARBOR ROAD 22024
DRAWN BY: M.G.M.C.
DESIGNED BY:
REVISED DATE:
DATE: 3-9-15
SCALE: 1" = 20'
JOB NUMBER: 22024

EGG HARBOR ROAD

SITE PLAN

REUSE OF DOCUMENTS
THIS DOCUMENT, AND THE IDEAS AND DESIGNS INCORPORATED HEREIN, AS INDICATED HEREIN, IS PREPARED FOR A SPECIFIC APPLICATION AND NOT FOR GENERAL USE. THEREFORE IT MAY NOT BE USED WITHOUT THE WRITTEN APPROVAL OF BAUDHUIN INCORPORATED. UNAPPROVED USE IS THE SOLE RESPONSIBILITY OF THE UNAUTHORIZED USER.

SP3

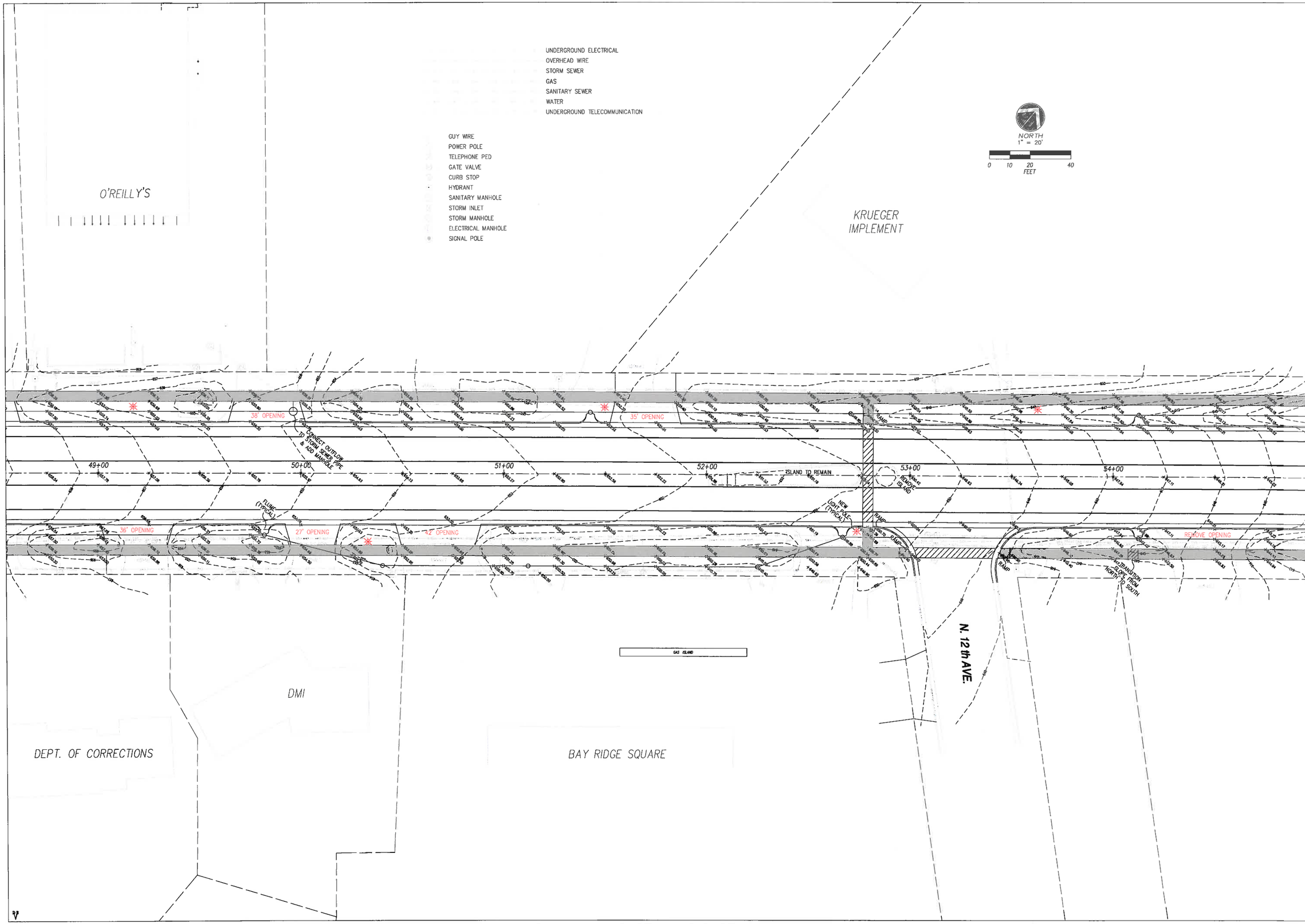

DRAWN BY: M.G.M.C.
DESIGNED BY:
DATE: 3-9-15
JOB NUMBER: 22024
PROJECT DIRECTORY: EGG HARBOR ROAD 22024
PATH: \MGM\LDWG\
PLAN NAME: 024-DES
REVISED DATE:
SCALE: 1" = 20'

Baudhuin Incorporated
Site Engineering • Surveying • oil science
55 S. 3RD AVENUE
P.O. BOX 105
STURGEON BAY, WI.
54235
PHONE: 920-743-8211
FAX: 920-743-8217

EGG HARBOR ROAD

SITE PLAN

REUSE OF DOCUMENTS
THIS DOCUMENT HAS BEEN DEVELOPED FOR A SPECIFIC APPLICATION AND NOT FOR GENERAL USE. THEREFORE IT MAY NOT BE USED WITHOUT THE WRITTEN APPROVAL OF BAUDHUIN INCORPORATED. UNAPPROVED USE IS THE SOLE RESPONSIBILITY OF THE UNAUTHORIZED USER.

SP4

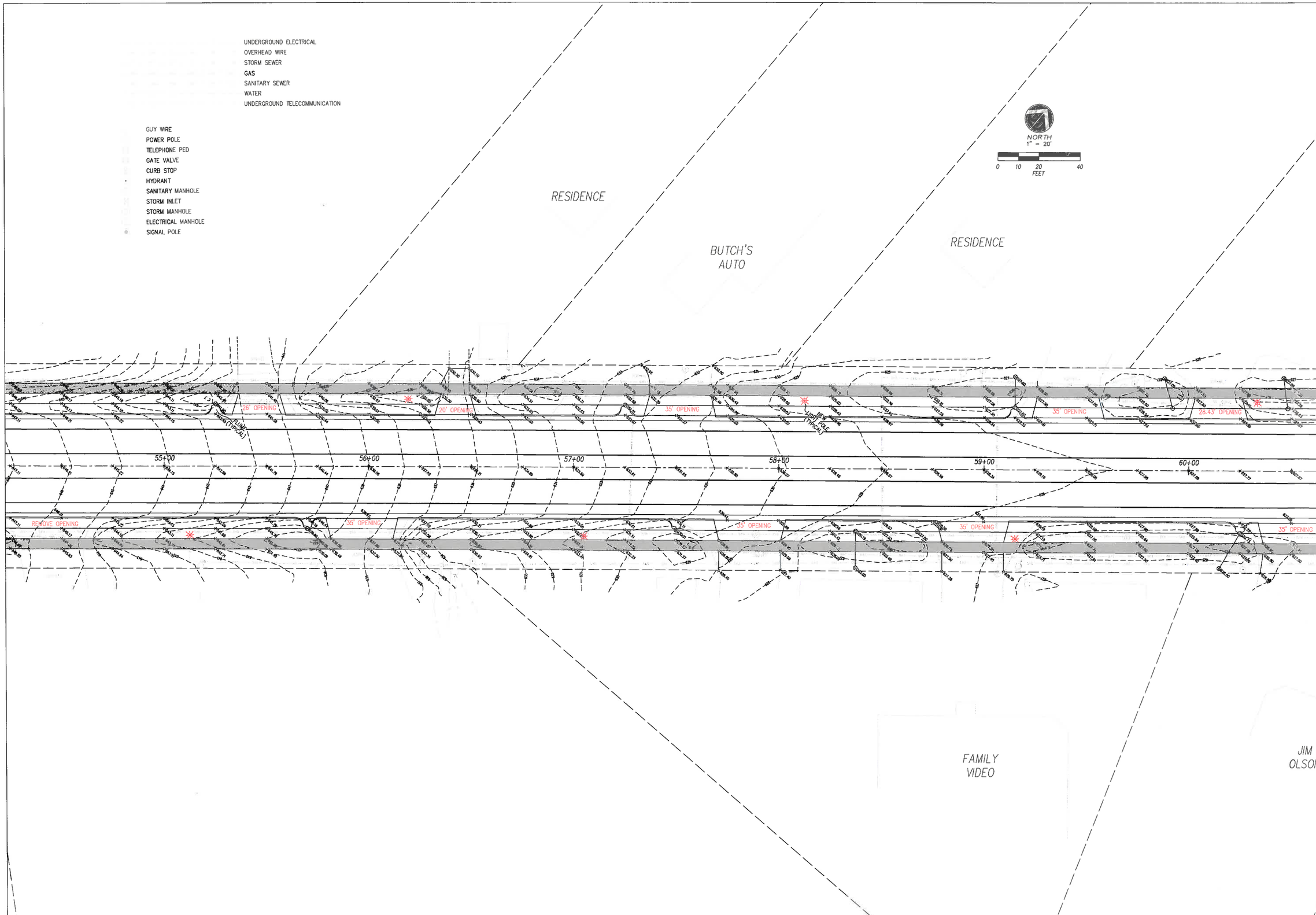

PATH: \MGM\DWG\
PLAN NAME: 024-DES
REVISED DATE:
PROJECT DIRECTORY: EGG HARBOR ROAD 22024
DRAWN BY: M.G.M.C.
DESIGNED BY:
DATE: 3-9-15
JOB NUMBER: 22024
SCALE: 1" = 20'

55 S. 3RD AVENUE
P.O. BOX 105
STURGEON BAY, WI. 54235
PHONE: 920-743-8211
FAX: 920-743-8217

Baudhuin Incorporated
Site Engineering • Surveying • oil science

EGG HARBOR ROAD

SITE PLAN

REUSE OF DOCUMENTS
THIS DOCUMENT HAS BEEN DEVELOPED FOR A SPECIFIC APPLICATION AND NOT FOR GENERAL USE. THEREFORE IT MAY NOT BE REUSED WITHOUT THE WRITTEN APPROVAL OF BAUDHUIN INCORPORATED. UNAPPROVED USE IS THE SOLE RESPONSIBILITY OF THE UNAUTHORIZED USER.

SP5

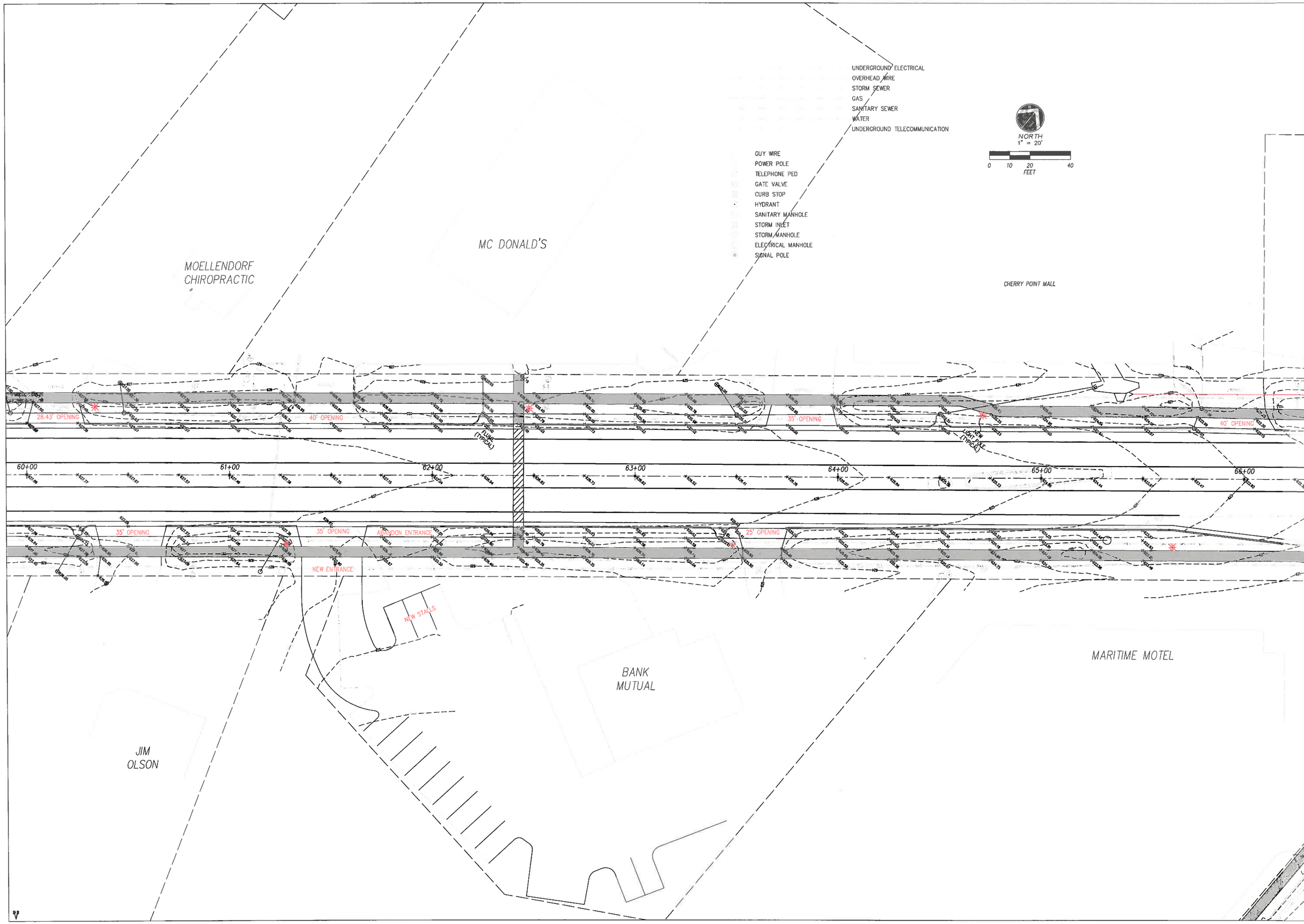

55 S. 3RD AVENUE
P.O. BOX 105
STURGEON BAY, WI. 54235
PHONE: 920-743-8211
FAX: 920-743-8217

Baudhuin Incorporated
Site Engineering • Surveying • oil science

EGG HARBOR ROAD

SITE PLAN

PATH: \MGM\DWG\
PLAN NAME: 024-DES
PROJECT DIRECTORY: EGG HARBOR ROAD 22024
DRAWN BY: M.G.M.C.
DESIGNED BY:
REVISED DATE:
DATE: 3-9-15
SCALE: 1" = 20'
JOB NUMBER: 22024

REUSE OF DOCUMENTS
THIS DOCUMENT HAS BEEN PREPARED FOR A SPECIFIC APPLICATION AND NOT FOR GENERAL USE. THEREFORE IT MAY NOT BE USED WITHOUT THE WRITTEN APPROVAL OF BAUDHUIN INCORPORATED. UNAPPROVED USE IS THE SOLE RESPONSIBILITY OF THE UNAUTHORIZED USER.

SP6

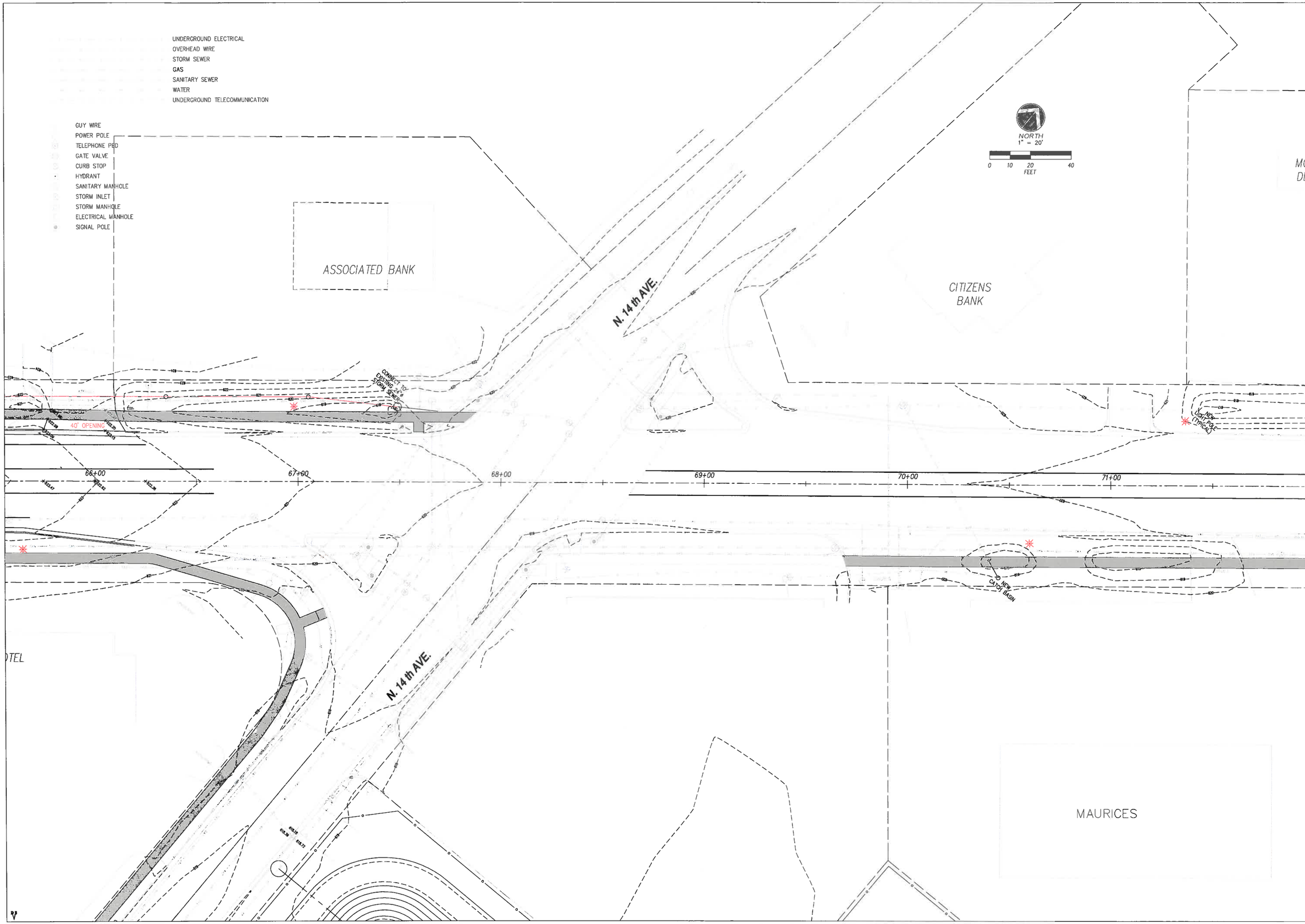

DRAWN BY: M.G.M.C.
DESIGNED BY:
DATE: 3-9-15
JOB NUMBER: 22024
PROJECT DIRECTORY: EGG HARBOR ROAD 22024
PATH: \MGM\LDWG\
PLAN NAME: 024-DES
REVISED DATE:
SCALE: 1" = 20'

55 S. 3RD AVENUE
P.O. BOX 105
STURGEON BAY, WI.
54235
PHONE: 920-743-8211
FAX: 920-743-8217

Baudhuin Incorporated
Site Engineering • Surveying • Soil science

EGG HARBOR ROAD

SITE PLAN

REUSE OF DOCUMENTS
THIS DOCUMENT HAS BEEN DEVELOPED FOR A SPECIFIC APPLICATION AND NOT FOR GENERAL USE. THEREFORE IT MAY NOT BE USED WITHOUT THE WRITTEN APPROVAL OF BAUDHUIN INCORPORATED. UNAPPROVED USE IS THE SOLE RESPONSIBILITY OF THE UNAUTHORIZED USER.

SP7

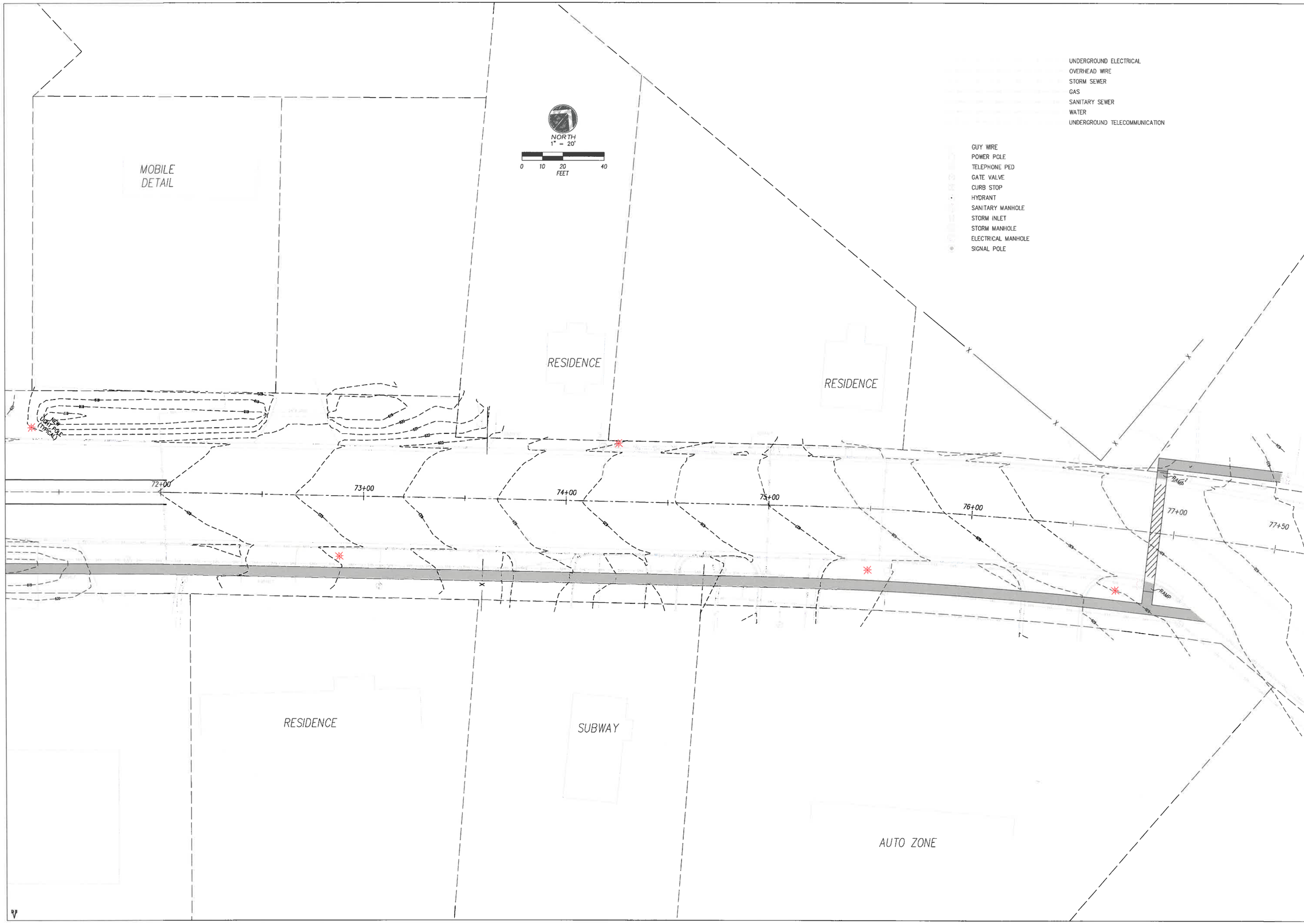

55 S. 3RD AVENUE
P.O. BOX 105
STURGEON BAY, WI.
54235
PHONE: 920-743-8211
FAX: 920-743-8217

Baudhuin Incorporated
Site Engineering • Surveying • oil science

PATH: \MGM\LDWG\
PLAN NAME: 024-DES.
PROJECT DIRECTORY: EGG HARBOR ROAD 22024
DRAWN BY: M.G.M.C.
DESIGNED BY:
REVISED DATE:
DATE: 3-9-15
SCALE: 1" = 20'
JOB NUMBER: 22024

EGG HARBOR ROAD

SITE PLAN

REUSE OF DOCUMENTS
THIS DOCUMENT HAS BEEN PREPARED FOR A SPECIFIC APPLICATION AND NOT FOR GENERAL USE. THEREFORE IT MAY NOT BE USED WITHOUT THE WRITTEN APPROVAL OF BAUDHUIN INCORPORATED. UNAPPROVED USE IS THE SOLE RESPONSIBILITY OF THE UNAUTHORIZED USER.

SP8

Baudhuin Incorporated
Site Engineering•Surveying• oil science

55 S. 3RD AVENUE
P.O. BOX 105
STURGEON BAY, WI.
54235
PHONE: 920-743-8211
FAX: 920-743-8217

PATH:	\MGM\LDWG\
PLAN NAME:	024-DES
REVISED DATE:	
SCALE:	1" = 20'
PROJECT DIRECTORY:	Eco HARBOR ROAD 22024
DRAWN BY:	M.G.M.C.
DESIGNED BY:	
DATE:	3-9-15
JOB NUMBER:	22024

SITE PLAN

REUSE OF DOCUMENTS
THIS DOCUMENT HAS BEEN PREPARED FOR A SPECIFIC APPLICATION AND NOT FOR GENERAL USE. THEREFORE, IT MAY NOT BE USED WITHOUT THE WRITTEN APPROVAL OF BAUDHUIN INCORPORATED. UNAPPROVED USE IS THE SOLE RESPONSIBILITY OF THE UNAUTHORIZED USER.

SP9

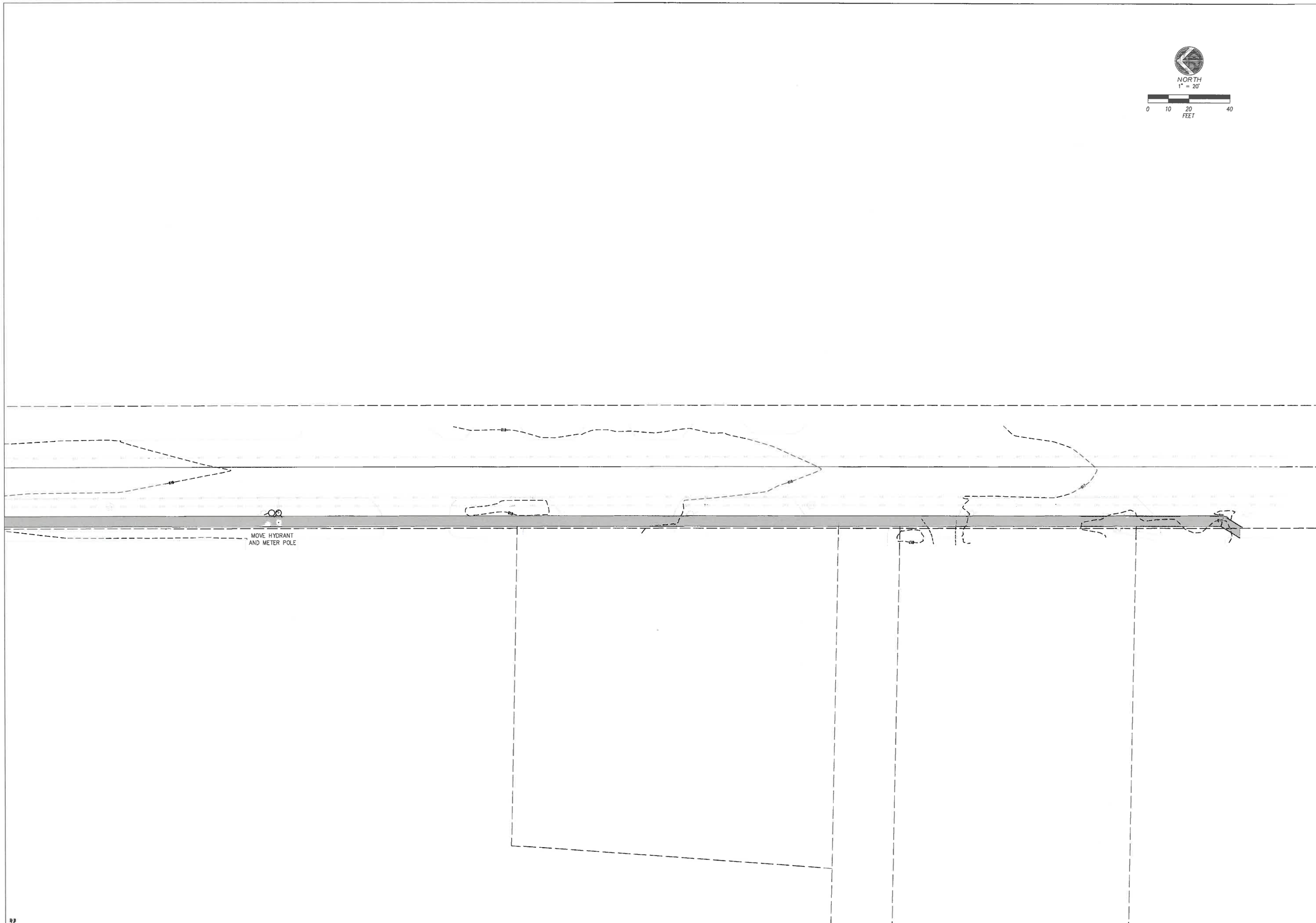

14th AVENUE

SITE PLAN

REUSE OF DOCUMENTS

THIS DOCUMENT HAS BEEN DEVELOPED FOR A SPECIFIC APPLICATION AND NOT FOR GENERAL USE. THEREFORE IT MAY NOT BE REGARDED AS THE WRITTEN APPROVAL OF BAUDHUIN INCORPORATED. UNAPPROVED USE IS THE SOLE RESPONSIBILITY OF THE UNAUTHORIZED USER.

SP10

Baudhuin Incorporated
Site Engineering•Surveying• oil science
55 S. 3RD AVENUE
P.O. BOX 105
STURGEON BAY, WI. 54235
PHONE: 920-743-8211
FAX: 920-743-8217

PATH: \MGM\LDWG\	PROJECT DIRECTORY: 830 HARBOR ROAD 22024
PLAN NAME: 024-SES	DRAWN BY: M.G.M.C.
REVISED DATE:	DESIGNED BY:
SCALE: 1" = 20'	DATE: 3-9-15
	JOB NUMBER: 22024